

elevation

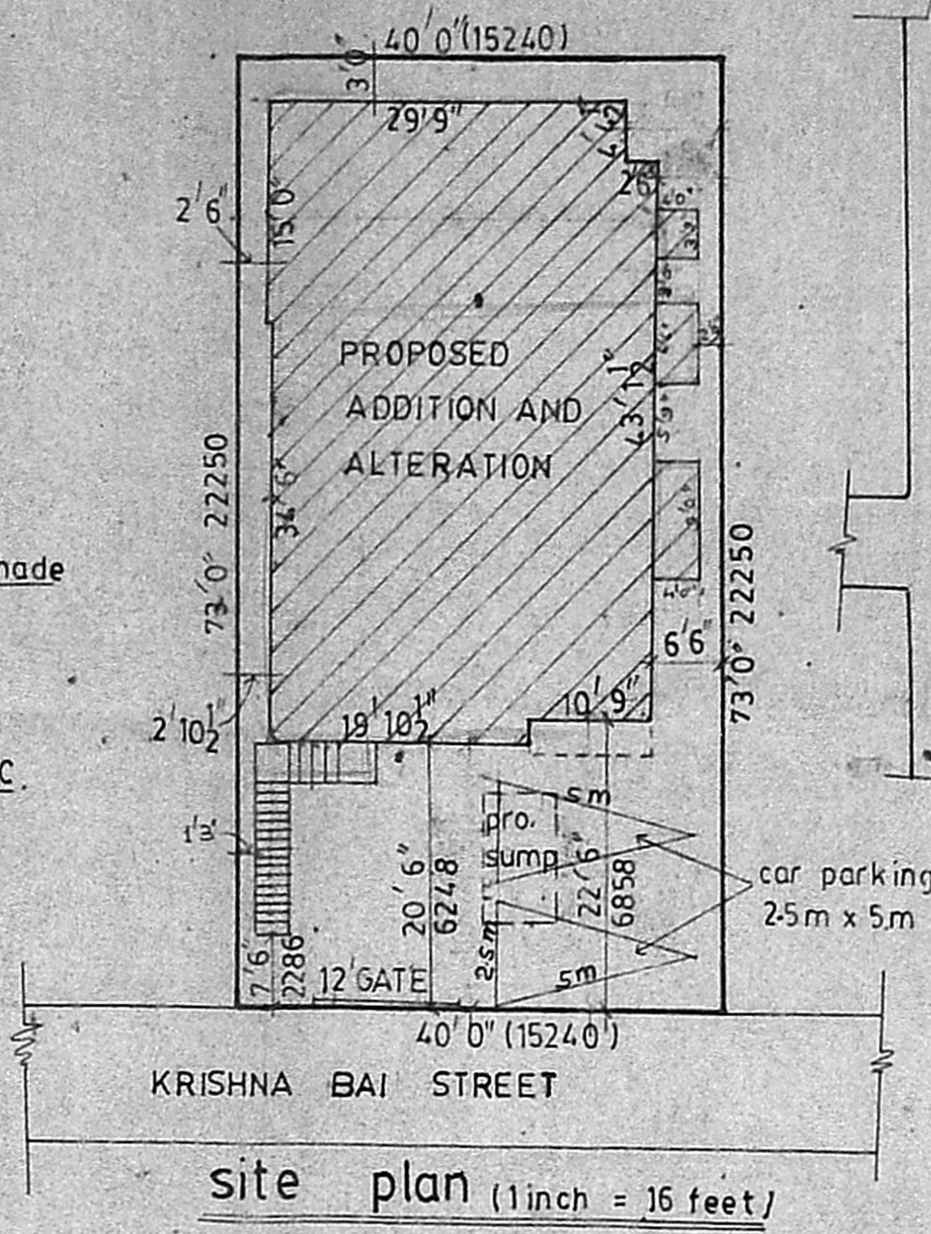

site plan (1 inch = 16 feet)

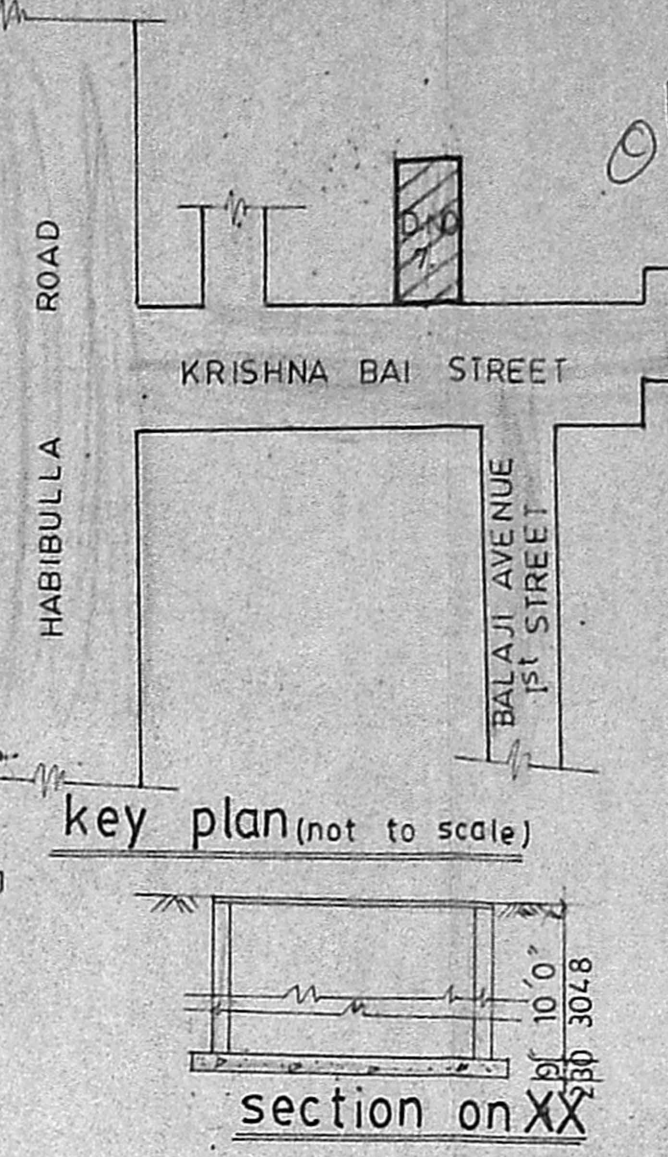

key plan (not to scale)

section on XX

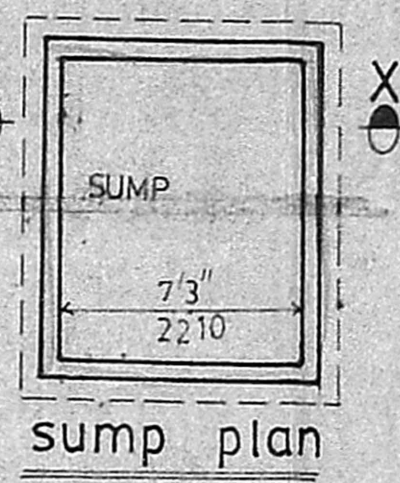

sump plan

**schedule of joinery**

D	door	3'6" x 6'6"	1066 X 1980
D <sub>1</sub>	door	3'0" x 6'6"	914 X 1980
D <sub>2</sub>	door	2'6" x 6'6"	762 X 1980
W	window	6'0" x 4'0"	1828 X 1219
W <sub>1</sub>	window	4'0" x 4'0"	1219 X 1219
W <sub>2</sub>	window	3'0" x 4'0"	914 X 1219
G.D.	Gril door	4'6" x 6'6"	1371 X 1980
G	gril	4'6" x 4'6"	1371 X 1980
V	ventilator	2'6" x 1'6"	762 X 457

**area details**

TOTAL PLOT AREA	—	2920 sq ft
Ground floor area	—	1597 sq ft
First floor area	—	1520 sq ft
Second floor area	—	216 sq ft
Head room area	—	148 sq ft
Total floor area	—	3481 sq ft
PLOT COVERAGE	—	52%
TOTAL F.S.I.	—	1.61

jolly 2'0" x 6'0" 610 x 1828

**colour index**

	existing
	regularization
	proposed
	to be removed
	road
	site boundary

SCALE: 1 inch = 8 feet

plan showing the proposed addition and alterations in premises no. 7, Krishna Bai St., T. Nagar Madras 600 017. (r.s. no. 34, t.s. no. 4738) division no. 121.

FOR Mrs. SARASWATHI SELVARAJ.

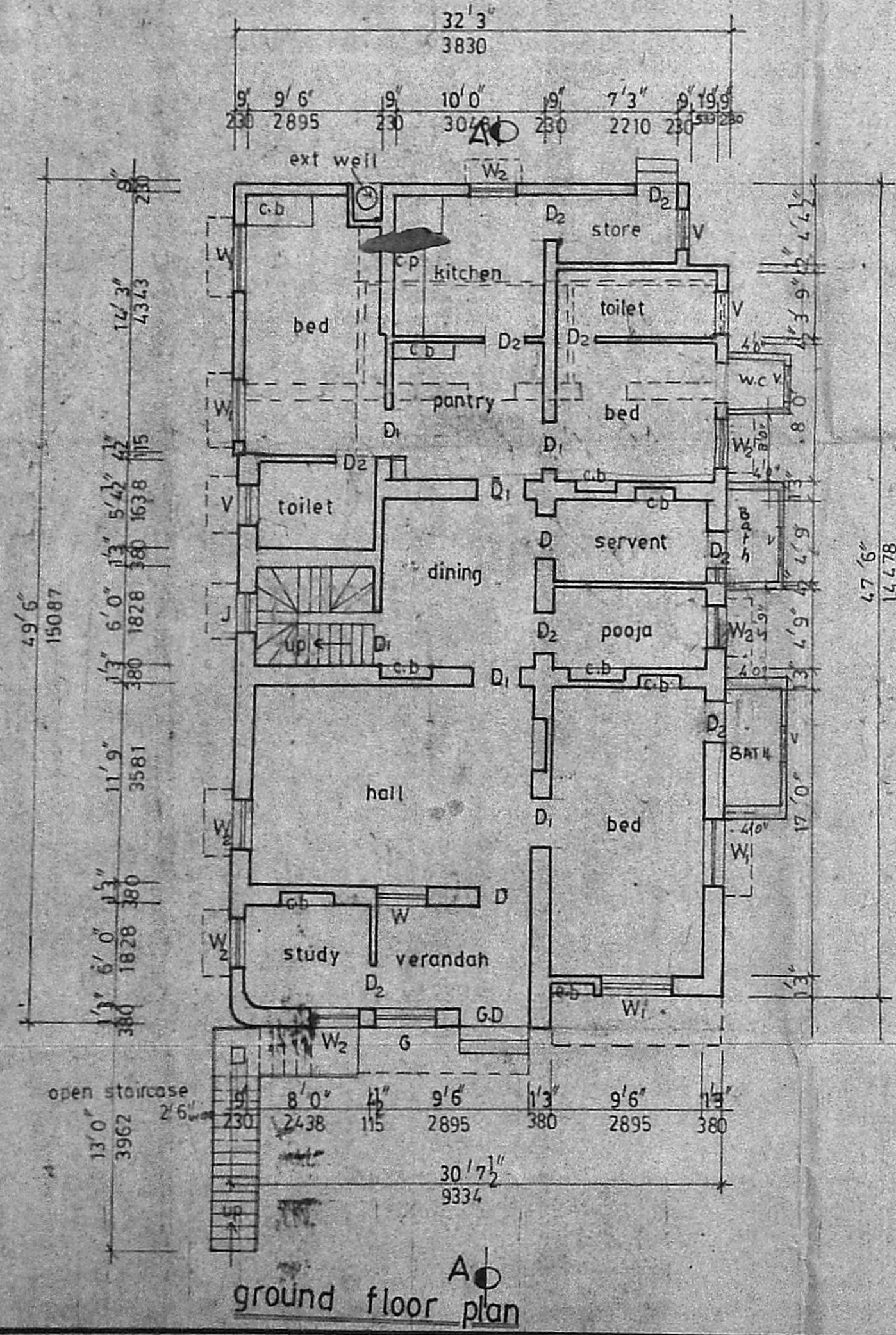

ground floor plan

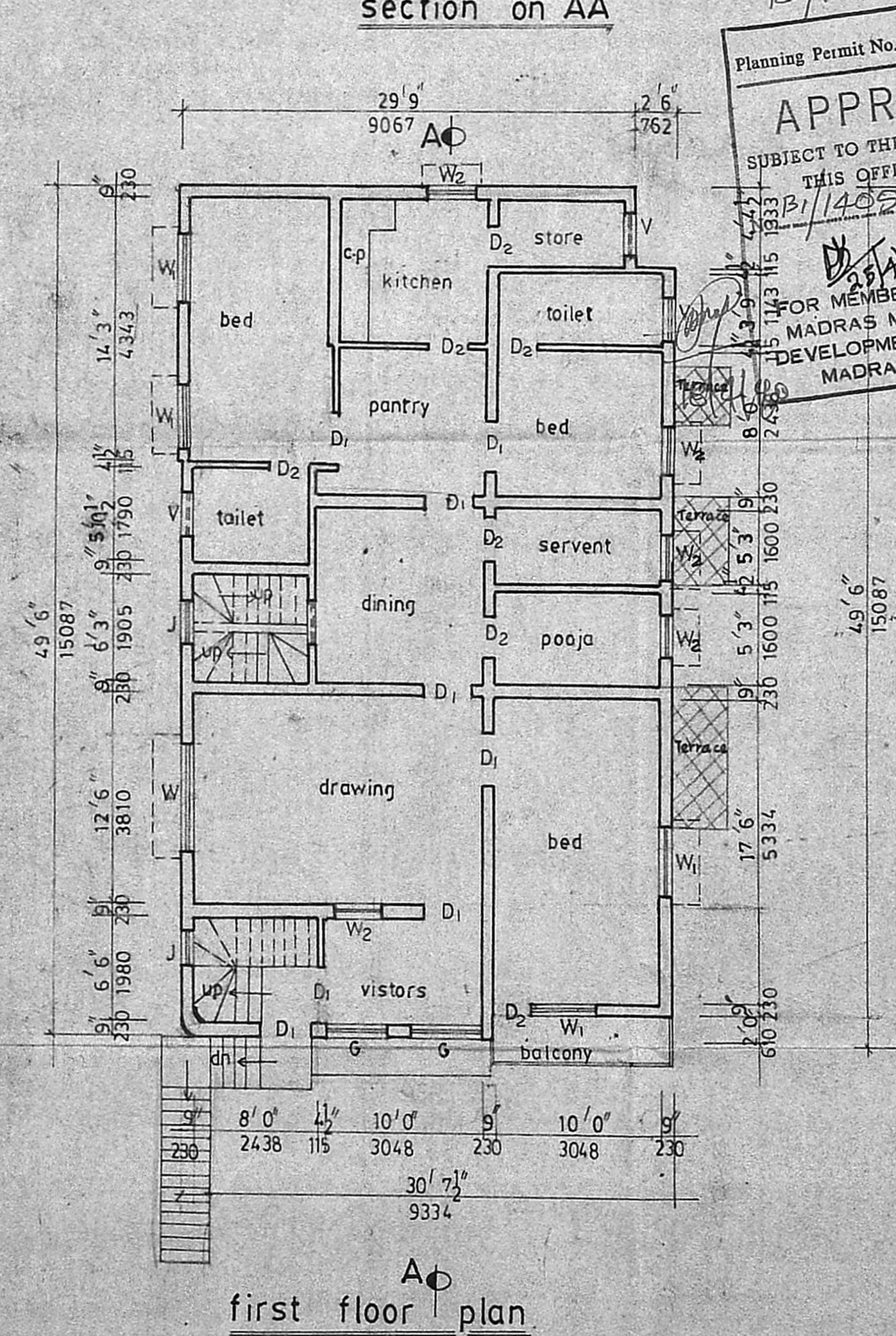

first floor plan

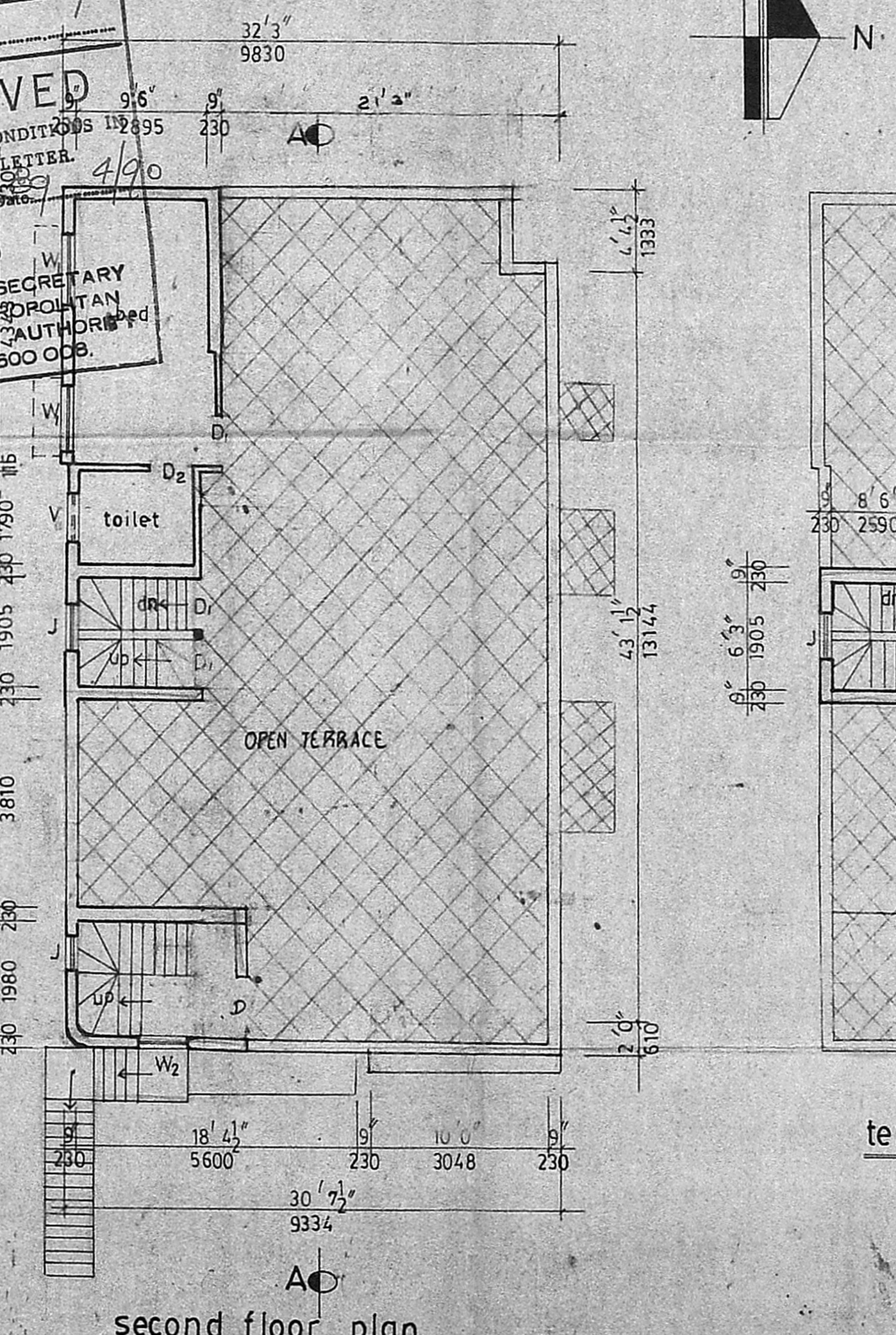

second floor plan

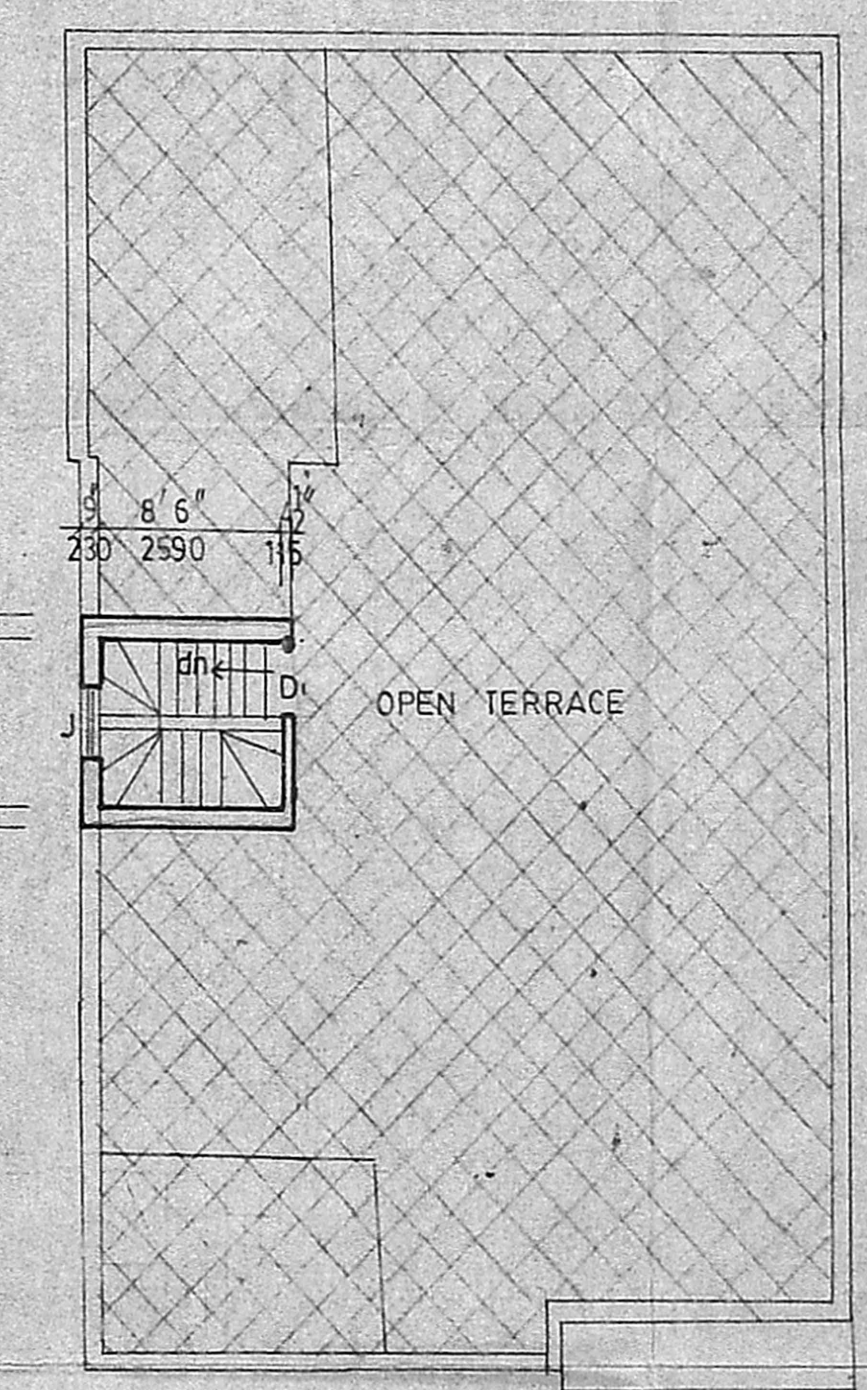

terrace floor plan

Planning Permit No. B/10209/1219/90  
**APPROVED**  
 SUBJECT TO THE CONDITIONS OF THIS OFFICE LETTER.  
 FOR MEMBER SECRETARY  
 MADRAS METROPOLITAN  
 DEVELOPMENT AUTHORITY  
 MADRAS - 600 005.

OWNER  
 K. VENUGOPAL  
 AEE (Rtd)  
 CONSULTING CIVIL ENGINEER  
 LICENSE SURVEYOR CLASS I  
 CORPORATION OF MADRAS  
 3, NEELAKANDAN STREET  
 NUNGAMBAKKAM (LAKE AREA)  
 MADRAS - 600 034.  
 LICENSED SURVEYOR